

How Far is it to Bethlehem

with Jesu, Joy of Man's Desiring by Bach

Czechoslovakian carol
arr. Linda McKechnie

Full score: for Piano &
Organ duet with optional
Treble Instrument and/or
Vocal Solo

Reflective

vocal solo

mf How far is it to Beth - le-hem
rubato

*Treble Instrument

*NOTE: When performing with vocal solo, and there are 2 notes together, play up-stem notes to harmonize.

piano

1

mf
rubato

organ

2

SW
mp
rubato

How Far is it to Bethlehem

2
5

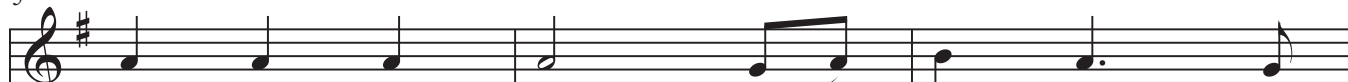

not ver - y far? Shall we find the

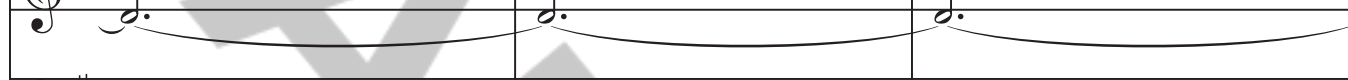
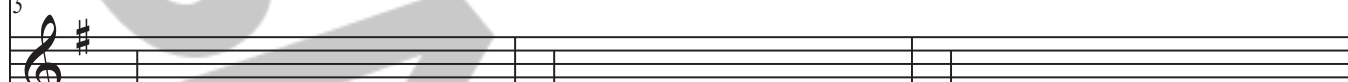
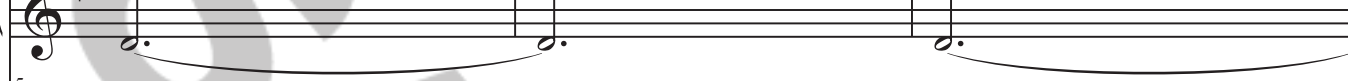
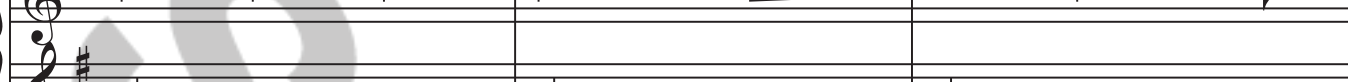
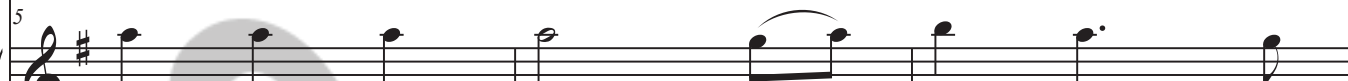

8

sta - ble room lit by a star? Can we see the

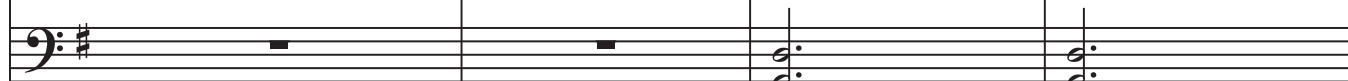
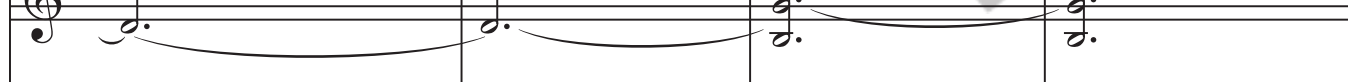
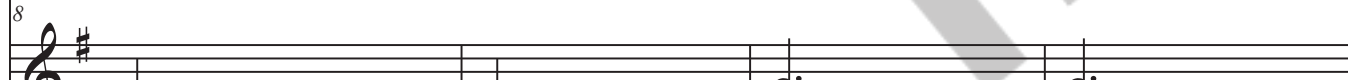
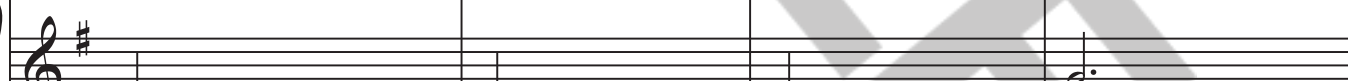
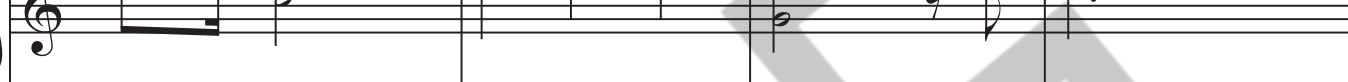
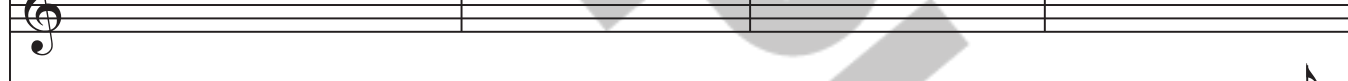

How Far is it to Bethlehem

12

lit - tle child? Is He with - in? If ___ we lift the

1

2

16

wood - en latch, ___ may we go in?

1

2

GT

SW

mf accel.

mf accel.

How Far is it to Bethlehem

4

19

21

How Far is it to Bethlehem

23 **melody** *f* *May* **3** **5**

23 *f* **3**

1 **3** **3** **3** **3**

2 **3** *f* **3**

25 we stroke the creat - ures there,

1 **3** **3** **3** **3**

2

How Far is it to Bethlehem

6

27

ox - - en or sheep?

May _____

1

2

29

we peek like them and see

1

2

How Far is it to Bethlehem

31

Je - - sus a - - - sleep? *f* If

31

3 3 3

Melody

cresc. *f* If

3

31

mf

33

we touch His tin - - y hand,

33

3 3

33

3 3

33

3

How Far is it to Bethlehem

8

35

will he a - wake? Will _____

rit.

3

1

rit.

3

3

3

2

rit.

37 a tempo

He know we've come so far

37 a tempo

1

2

How Far is it to Bethlehem

How Far is it to Bethlehem

10
43

45

How Far is it to Bethlehem

47 with confidence

ff Great Kings have pre - cious gifts

1 *ff* with confidence

2 melody *f* *ff* with confidence

50 and we have none. If I were a

Detailed description of the musical score: The score is for a piece in G major and 3/4 time. It consists of a vocal line and two piano parts. The vocal line begins at measure 47 with the lyrics 'with confidence' and 'Great Kings have pre - cious gifts'. The piano parts provide accompaniment, with the right hand often playing chords and the left hand playing a bass line. Dynamics include fortissimo (ff) and forte (f). A watermark 'MusicalScoreCloud.com' is visible across the page.

How Far is it to Bethlehem

12
53

shep - - - herd I'd bring a lamb.

53

53

53

56 *f* If I were a

56 *mf* 3 3 3

56 *8vb*

56 GT *mf* 3 3 3

How Far is it to Bethlehem

58

wise - - - - - man, I'd do my

58

58

1

58

2

60

part. *f* What can I

60

60

1

60

2

mf melody

rit. to the end

rit. to the end

rit. to the end

How Far is it to Bethlehem

14

63

give to Him?

63

63 *mf* *mp*

63 *mf* *mp*

63

63

63

65 *mp* Give Him my heart!

65

65 *p*

65

65 *mp*

65 *p*

65